

Bats at Night

A nonfiction mini book

2nd Grade Science

This book belongs to:

THE HOMESCHOOL SAFARI © Homeschool Safari® · homeschoolsafari.com · Personal/classroom use only · See Terms of Use

Bats Are Mammals

Bats are **mammals**, like dogs and people. They have fur. A baby bat is called a **pup**, and it drinks milk from its mother.



THE HOMESCHOOL SAFARI © Homeschool Safari® · homeschoolsafari.com · Personal/classroom use only · See Terms of Use

Fliers of the Night

Bats are the only mammals that can really **fly**. Some other animals glide, but bats flap their wings.



THE HOMESCHOOL SAFARI © Homeschool Safari® · homeschoolsafari.com · Personal/classroom use only · See Terms of Use

A Wing Like a Hand

A bat's wing is like a hand. Thin skin stretches between long **finger bones**.



THE HOMESCHOOL SAFARI © Homeschool Safari® · homeschoolsafari.com · Personal/classroom use only · See Terms of Use

Upside-Down Sleepers

Most bats are **nocturnal**. They sleep in the day and come out at night. They rest hanging upside down.



THE HOMESCHOOL SAFARI © Homeschool Safari® · homeschoolsafari.com · Personal/classroom use only · See Terms of Use

Hearing in the Dark

Many bats use **echolocation**. They make high sounds and listen for the **echoes** to find food in the dark.

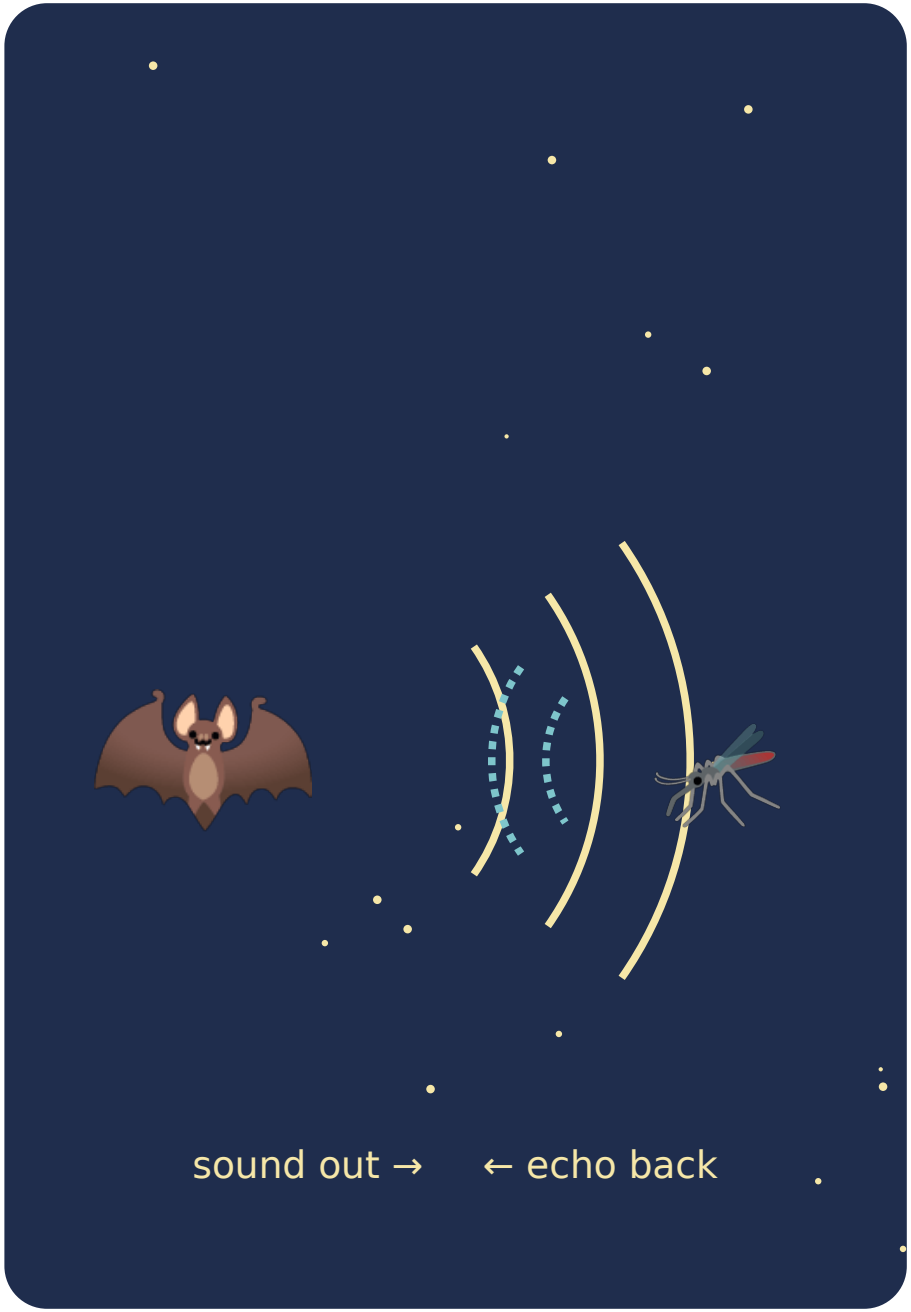

THE HOMESCHOOL SAFARI © Homeschool Safari® · homeschoolsafari.com · Personal/classroom use only · See Terms of Use

What Bats Eat

Lots of bats eat **insects**, like moths and mosquitoes. Some bats eat fruit. Others sip **nectar** from flowers.

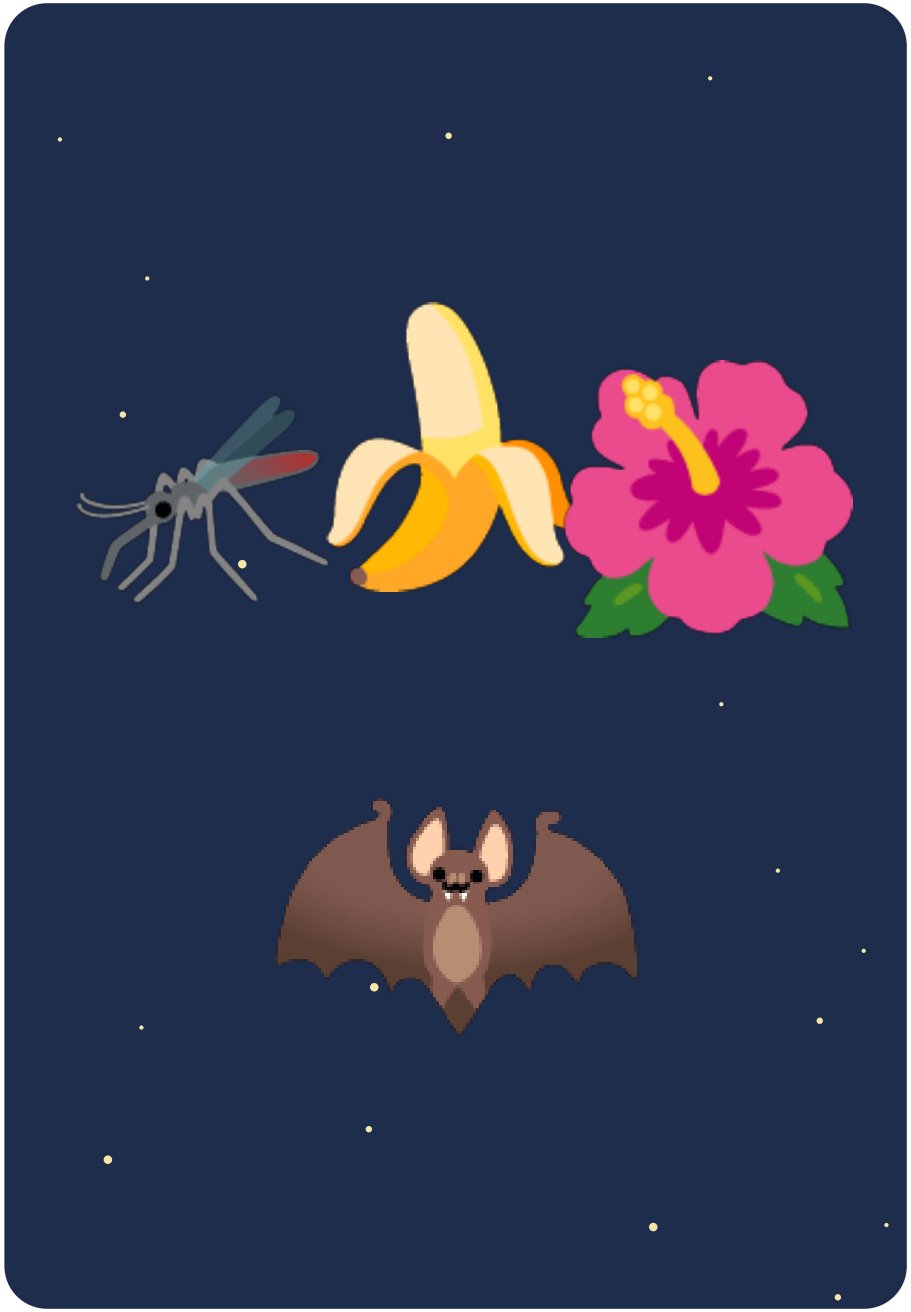

THE HOMESCHOOL SAFARI © Homeschool Safari® · homeschoolsafari.com · Personal/classroom use only · See Terms of Use

Bats Help Plants

Bats that sip nectar carry **pollen** from flower to flower. Bats that eat fruit drop **seeds** that grow into new plants.

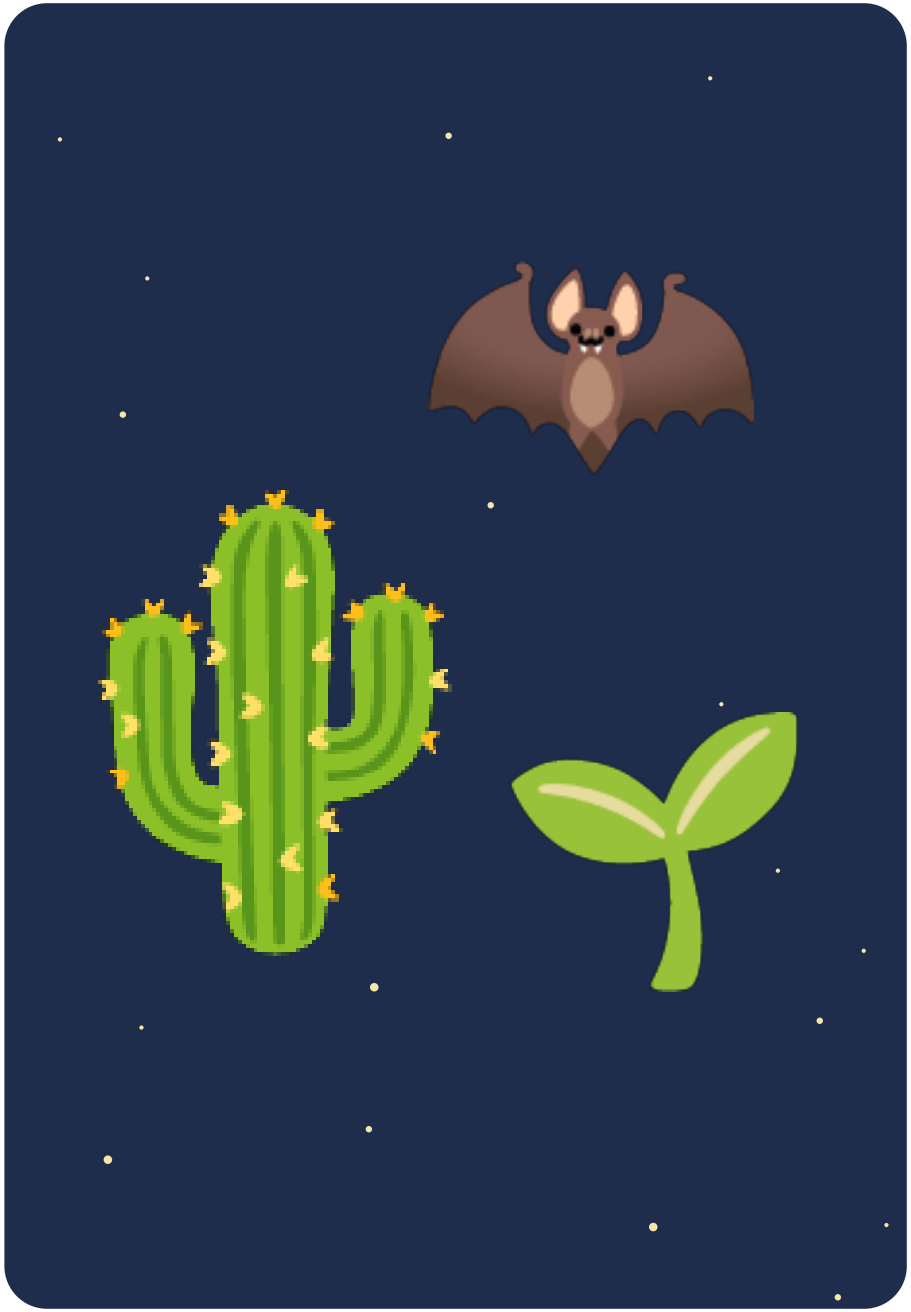

THE HOMESCHOOL SAFARI © Homeschool Safari® · homeschoolsafari.com · Personal/classroom use only · See Terms of Use

So Many Bats!

There are more than **1,400 kinds** of bats. Some are as light as a penny! Each year, **Bat Week** is October 24–31.



THE HOMESCHOOL SAFARI © Homeschool Safari® · homeschoolsafari.com · Personal/classroom use only · See Terms of Use

Bat Facts Check

Read each sentence. Circle T for true or F for false.

1. Bats are mammals. T F

2. A baby bat is called a cub. T F

3. Bats are the only mammals that can really fly. T F

4. Echolocation means finding things by listening for echoes. T F

5. All bats eat fruit. T F



THE HOMESCHOOL SAFARI © Homeschool Safari® · homeschoolsafari.com · Personal/classroom use only · See Terms of Use

Answer Key · Bat Facts Check

1. Bats are mammals. **(T)** F

2. A baby bat is called a cub. T **(F)**

3. Bats are the only mammals that can really fly. **(T)** F

4. Echolocation means finding things by listening for echoes. **(T)** F

5. All bats eat fruit. T **(F)**

#2: a baby bat is a pup. #5: many bats eat insects; some eat fruit or nectar.

THE HOMESCHOOL SAFARI © Homeschool Safari® · homeschoolsafari.com · Personal/classroom use only · See Terms of Use

More from Homeschool Safari

Thank you for learning with us!

2nd Grade Science

THE HOMESCHOOL SAFARI

We hope your young explorer enjoyed this activity. There is always more to discover on the trail — come explore with us!

Safari Station

Hands-on learning ideas, games and printables for every day of the week.

Lion's Library

Printables, digital games and mini books for PreK–6, sorted by grade, subject and skill.

Private Lessons

One-on-one lessons with a certified teacher, planned around your child.

homeschoolsafari.com · info@homeschoolsafari.com

THE HOMESCHOOL SAFARI © Homeschool Safari® · homeschoolsafari.com · Personal/classroom use only · See Terms of Use

Terms of Use

THE HOMESCHOOL SAFARI

All digital and printable resources from Homeschool Safari® are owned by Homeschool Safari® and are protected by copyright laws.

PLEASE READ CAREFULLY.

By purchasing, downloading, or using any resource from Homeschool Safari®, you agree to the following Terms of Use.

1. LICENSE TO USE

When you purchase or download a resource from Homeschool Safari®, you are granted a non-transferable, revocable license to download, print, and use the materials solely for personal or educational purposes. You may use the resources within your homeschool, classroom, co-op, or educational program.

2. PERMITTED USE

You may:

- Use the resources with your own children/students.
- Make copies for your own children/students.
- Share the resources with students in your own classroom, co-op, or educational program.
- Reference the resources in blog posts, social media, or presentations with proper credit to Homeschool Safari® and a link to our website.

3. PROHIBITED USE

You may not:

- Share, upload, or distribute the resources to others who have not purchased or obtained them legally.
- Post the resources on any public website, file-sharing site, or cloud storage.
- Copy, modify, alter, or claim the resources as your own.
- Sell, resell, lease, or sublicense the resources (in printed or digital form).
- Remove copyright, watermark, or branding from the resources.
- Use the resources for commercial purposes, including resale or as part of another product or service.

4. COPYRIGHT

All content provided by Homeschool Safari® (including printables, lessons, graphics, text, videos, and digital products) is copyrighted. All rights are reserved. This license does not transfer ownership of the materials to you.

5. MODIFICATIONS

You may not modify, edit, or create derivative works based on our resources for the purpose of sharing, selling, or distributing without written permission from Homeschool Safari®.

6. DIGITAL SECURITY

You may not attempt to bypass, break, or circumvent any security measures on our website or digital products. Violating these terms may result in termination of access and/or legal action.

7. DISCLAIMER

Our resources are provided for educational and informational purposes only. Homeschool Safari® is not responsible for how the materials are used or for any outcomes resulting from their use.

8. CHANGES TO TERMS

We reserve the right to update these Terms of Use at any time. Updates will be posted on this page with the revised date. Continued use of our resources constitutes acceptance of the updated terms.

9. VIOLATIONS

Failure to follow these terms may result in immediate revocation of your license to use our resources and may subject you to legal action.

10. CONTACT

If you have any questions about these Terms of Use, please contact us at:
info@homeschoolsafari.com

BRANDS & COLLABORATIONS



CONNECT WITH US

homeschoolsafari.com

QUESTIONS?

We're here to help!
Email us anytime at
info@homeschoolsafari.com

Thank you for respecting our work and supporting our mission to help families learn, grow, and thrive together.