THE HOMESCHOOL SAFARI

I Can Read:

is

A Fry sight word mini book · Fry word #7

My name: _____



THE HOMESCHOOL SAFARI © Homeschool Safari® · homeschoolsafari.com · Personal/classroom use only · See Terms of Use



The cat **is** in the box.

THE HOMESCHOOL SAFARI © Homeschool Safari® · homeschoolsafari.com · Personal/classroom use only · See Terms of Use



The dog **is** in the tub.

THE HOMESCHOOL SAFARI © Homeschool Safari® · homeschoolsafari.com · Personal/classroom use only · See Terms of Use



The bird **is** in the tree.

THE HOMESCHOOL SAFARI © Homeschool Safari® · homeschoolsafari.com · Personal/classroom use only · See Terms of Use

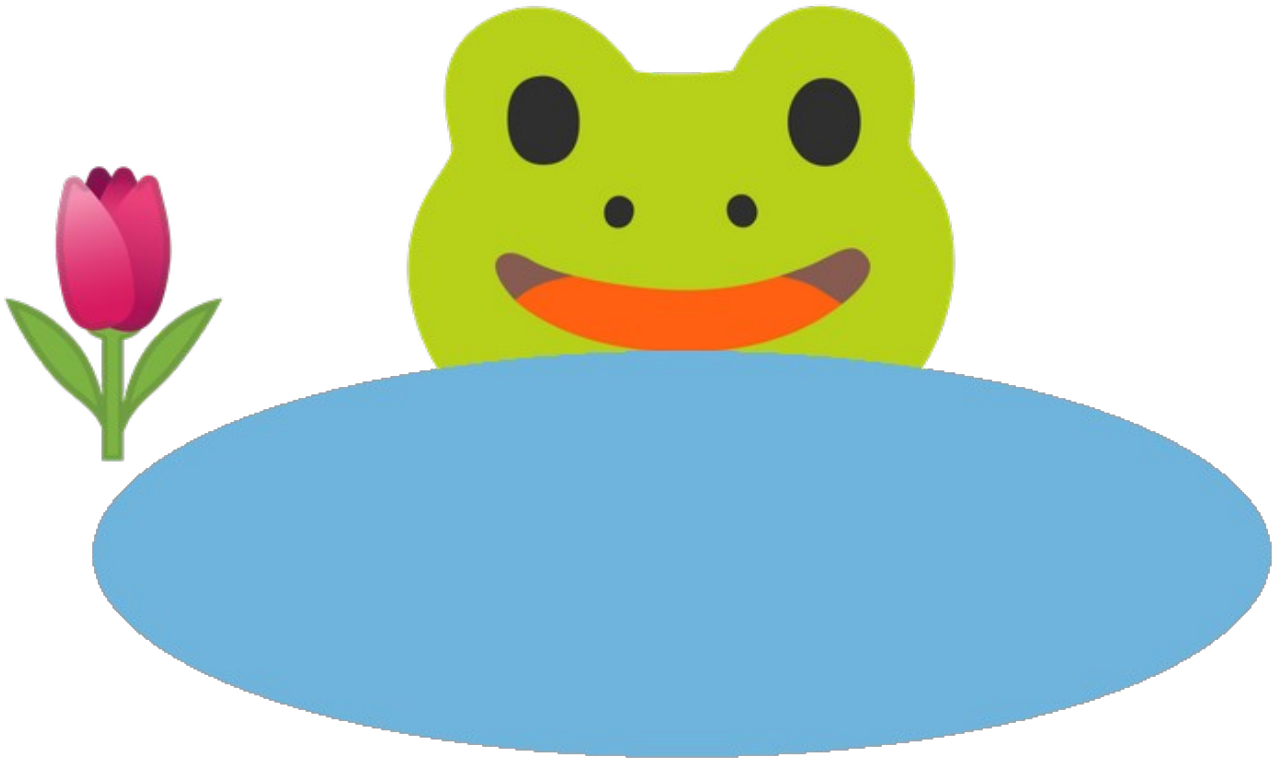

The frog **is** in the pond.

THE HOMESCHOOL SAFARI © Homeschool Safari® · homeschoolsafari.com · Personal/classroom use only · See Terms of Use



The bee **is** in the flower.

THE HOMESCHOOL SAFARI © Homeschool Safari® · homeschoolsafari.com · Personal/classroom use only · See Terms of Use

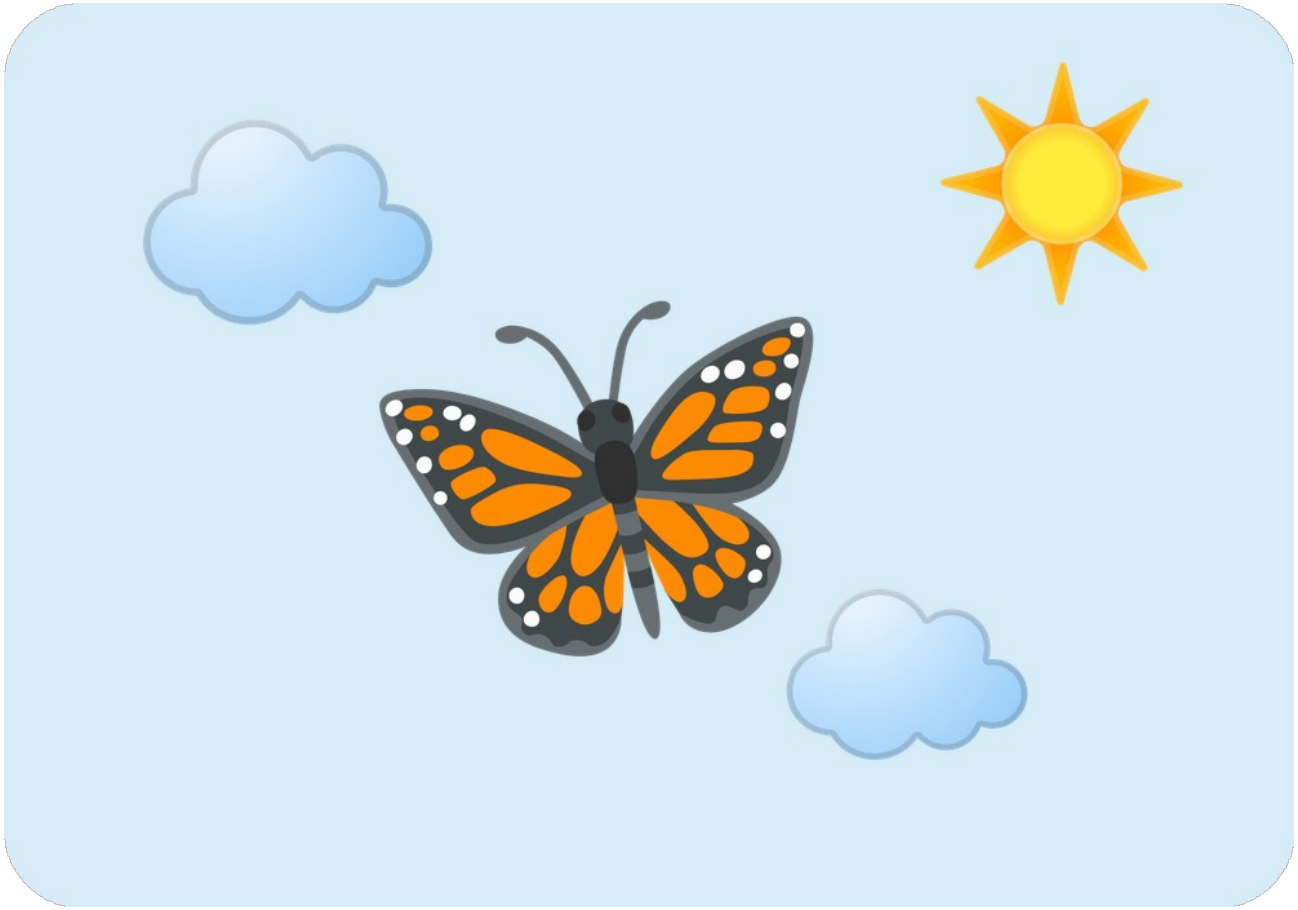

The butterfly **is** in the sky.

THE HOMESCHOOL SAFARI © Homeschool Safari® · homeschoolsafari.com · Personal/classroom use only · See Terms of Use



The duck **is** in the rain.

THE HOMESCHOOL SAFARI © Homeschool Safari® · homeschoolsafari.com · Personal/classroom use only · See Terms of Use

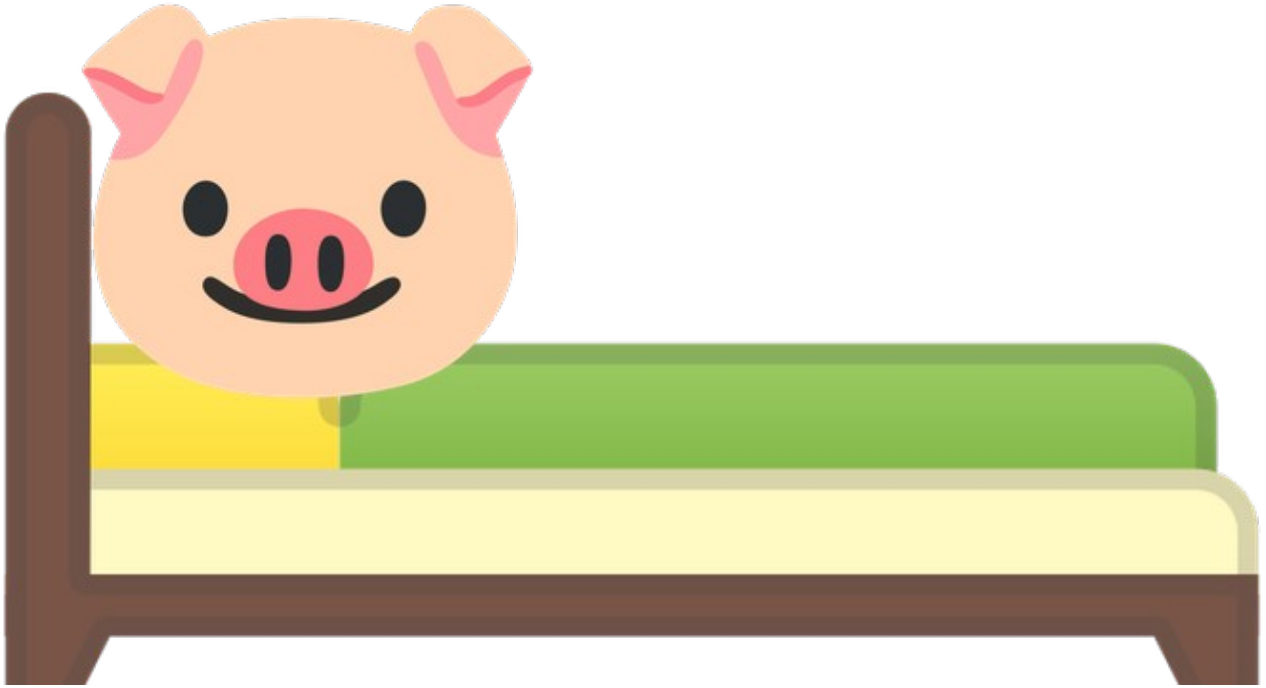

The pig **is** in the bed!

THE HOMESCHOOL SAFARI © Homeschool Safari® · homeschoolsafari.com · Personal/classroom use only · See Terms of Use

I can read the word is!

Trace it

is is

is is

is is

Write it

I read this book to: ☐ a grown-up ☐ a pet ☐ a toy ☐ me!

THE HOMESCHOOL SAFARI © Homeschool Safari® · homeschoolsafari.com · Personal/classroom use only · See Terms of Use

THE HOMESCHOOL SAFARI

MORE FROM HOMESCHOOL SAFARI

Learning at home, one adventure at a time. Explore. Discover. Grow.



Safari Station

Online reading and math practice your child can explore at their own pace, with a guide for every step.



Lion's Library

Printables, games and mini books for PreK through 6th grade, sorted by grade, subject and skill.



Private Lessons

One-on-one reading, math and Spanish lessons with a certified teacher, built around your child.

Find them all at homeschoolsafari.com

THE HOMESCHOOL SAFARI © Homeschool Safari® · homeschoolsafari.com · Personal/classroom use only · See Terms of Use

Terms of Use

THE HOMESCHOOL SAFARI

All digital and printable resources from Homeschool Safari® are owned by Homeschool Safari® and are protected by copyright laws.

PLEASE READ CAREFULLY.

By purchasing, downloading, or using any resource from Homeschool Safari®, you agree to the following Terms of Use.

1. LICENSE TO USE

When you purchase or download a resource from Homeschool Safari®, you are granted a non-transferable, revocable license to download, print, and use the materials solely for personal or educational purposes. You may use the resources within your homeschool, classroom, co-op, or educational program.

2. PERMITTED USE

You may:

- Use the resources with your own children/students.
- Make copies for your own children/students.
- Share the resources with students in your own classroom, co-op, or educational program.
- Reference the resources in blog posts, social media, or presentations with proper credit to Homeschool Safari® and a link to our website.

3. PROHIBITED USE

You may not:

- Share, upload, or distribute the resources to others who have not purchased or obtained them legally.
- Post the resources on any public website, file-sharing site, or cloud storage.
- Copy, modify, alter, or claim the resources as your own.
- Sell, resell, lease, or sublicense the resources (in printed or digital form).
- Remove copyright, watermark, or branding from the resources.
- Use the resources for commercial purposes, including resale or as part of another product or service.

4. COPYRIGHT

All content provided by Homeschool Safari® (including printables, lessons, graphics, text, videos, and digital products) is copyrighted. All rights are reserved. This license does not transfer ownership of the materials to you.

5. MODIFICATIONS

You may not modify, edit, or create derivative works based on our resources for the purpose of sharing, selling, or distributing without written permission from Homeschool Safari®.

6. DIGITAL SECURITY

You may not attempt to bypass, break, or circumvent any security measures on our website or digital products. Violating these terms may result in termination of access and/or legal action.

7. DISCLAIMER

Our resources are provided for educational and informational purposes only. Homeschool Safari® is not responsible for how the materials are used or for any outcomes resulting from their use.

8. CHANGES TO TERMS

We reserve the right to update these Terms of Use at any time. Updates will be posted on this page with the revised date. Continued use of our resources constitutes acceptance of the updated terms.

9. VIOLATIONS

Failure to follow these terms may result in immediate revocation of your license to use our resources and may subject you to legal action.

10. CONTACT

If you have any questions about these Terms of Use, please contact us at:
info@homeschoolsafari.com

BRANDS & COLLABORATIONS



CONNECT WITH US

homeschoolsafari.com

QUESTIONS?

We're here to help!
Email us anytime at
info@homeschoolsafari.com

Thank you for respecting our work and supporting our mission to help families learn, grow, and thrive together.